

Hoag Family Cancer Institute, in collaboration with the  
Society of Nuclear Medicine and Molecular Imaging, Presents:

# HOAG ANNUAL ONCOLOGIC PET/CT AND MIT COURSE



**May 6 – 8, 2026**

**The Waterfront Beach Resort, A Hilton Hotel**  
21100 Pacific Coast Highway  
Huntington Beach, California 92648

Includes **CME credits**, a complimentary course textbook and ample workstation time.

**Registration at [www.hoag.org/PETCourse2026](http://www.hoag.org/PETCourse2026)**

# PROGRAM FACULTY

## COURSE DIRECTOR



**Gary Ulaner, MD, PhD, SNMMI, FACNM**

James & Pamela Muzzy Endowed Chair of Molecular Imaging and Therapy  
Hoag Family Cancer Institute  
Professor of Radiology and Cancer Biology  
University of Southern California

---

## INVITED FACULTY



**Lisa Bodei, MD, PhD**

Professor of Radiology  
Director of Targeted Radionuclide Therapy  
Memorial Sloan Kettering Cancer Center



**Steve Y. Cho, MD**

Professor, Chairman, Department of Nuclear Medicine  
Division of Diagnostic Imaging  
MD Anderson Cancer Center

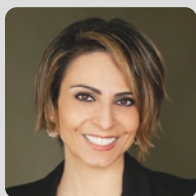

**Nadine Mallak, MD**

Associate Professor of Radiology  
Oregon Health & Science University



**Ali Pirasteh, MD**

Assistant Professor of Radiology and Medical Physics  
Chief, MRI  
Director, PET/MRI  
University of Wisconsin-Madison



**Randy Yeh, MD**

Associate Professor of Radiology  
Chief of Nuclear Medicine  
Icahn School of Medicine at Mount Sinai

# OVERVIEW

## PROGRAM DESCRIPTION

This three-day course will emphasize modern PET/CT Imaging and Molecular Imaging and Therapy (MIT) with targeted imaging and therapy radiotracers. This course will include 12 hours of lectures from MIT leaders around the world and 12 hours of dedicated computer workstation time for attendees to personally review over 500 PET/CT studies.

This course is designed for radiologists and nuclear medicine physicians, and others ordering or interpreting oncologic PET/CT studies.

## OBJECTIVES

At the conclusion of this activity, attendees will be able to optimally apply and interpret FDG, Dotatate, Prostate Specific Membrane Antigen (PSMA), and Estrogen Receptor (ER) PET/CT and corresponding molecular therapies.

## PROVIDED COURSE TEXTBOOK

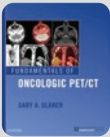

### *Fundamentals of Oncologic PET/CT*

Included in course registration, course attendees will receive a copy of the course textbook, *Fundamentals of Oncologic PET/CT*, written by course director, Dr. Gary Ulaner.

## CME ACCREDITATION

### Accreditation

Hoag Memorial Hospital Presbyterian is accredited by California Medical Association (CMA) to provide continuing medical education for physicians.

### Credit Designation

Hoag Memorial Hospital Presbyterian designated this Live Activity educational activity for the maximum of 24.00 AMA PRA Category 1 Credits™. Physicians should claim credit commensurate with the extent of their participation in the activity.

This credit can apply to the CMA Certification of Continuing Medical Education.



## CONFERENCE VENUE AND ACCOMMODATIONS

The Waterfront Hilton Beach Resort,  
Huntington Beach, California



The Hoag PET/CT and Molecular Imaging Course will be held at The Waterfront Hilton Beach Resort located in Huntington Beach. The oceanfront hotel is within a 15-minute walk of Pacific City and Huntington Beach Pier, offering many shopping and restaurant options. The Waterfront Hilton Beach Resort is located one hour from Los Angeles International Airport (LAX) and just minutes away from John Wayne Airport, Orange County (SNA). A room block has been secured for this meeting through Monday, April 13, 2026, after which the room block will be released. Room block rates for this conference begin at \$369 – \$419 + resort fees and taxes, per evening. Overnight guest parking is available for \$30 per vehicle and daily parking is \$15 per vehicle. To make a room reservation, call 714-845-8000 and ask for the Hoag PET/Onc Workshop room block or book online at [www.Hoag.org/PETCTCourseRooms](http://www.Hoag.org/PETCTCourseRooms). **Rooms are based on availability and subject to being sold out.**

# PROGRAM AGENDA: MAY 6 – 8, 2026

## DAY 1 – WEDNESDAY, MAY 6

7:30 - 8 AM	Registration, Breakfast and Exhibits
8 - 9 AM	<b>FDG PET/CT of the Musculoskeletal System: The Good, The Bad, and the Don't Screw This Up</b> Dr. Gary Ulaner
9 - 10 AM	<b>Pearls and Pitfalls of FDG PET/CT in the GI and GU Tracts</b> Dr. Nadine Mallak
10 AM - 12 PM	<b>Proctored Workstation Cases</b>
12 - 1 PM	<b>Lunch and Exhibits</b>
1 - 2 PM	<b>PSMA-targeted PET for Prostate Cancer: Cases Emphasizing Clinical Impact</b> Dr. Steve Cho
2 - 3 PM	<b>PSMA-targeted PET for Prostate Cancer: Pearls and Pitfalls</b> Dr. Gary Ulaner
3 - 5 PM	<b>Proctored Workstation Cases</b>
5 - 6 PM	<b>Networking Reception</b>

## DAY 2 – THURSDAY, MAY 7

7:30 - 8 AM	Breakfast and Exhibits
8 - 9 AM	<b>Estrogen Receptor (ER)-targeted PET with FES for Breast Cancer: Appropriate Use Criteria and Interpretation</b> Dr. Gary Ulaner
9 - 10 AM	<b>Estrogen Receptor (ER)-targeted PET with FES for Breast Cancer: Clinical Cases</b> Dr. Randy Yeh
10 AM - 12 PM	<b>Proctored Workstation Cases</b>
12 - 1 PM	<b>Lunch and Exhibits</b>
1 - 2 PM	<b>Neuroendocrine Tumors SSTR-Targeted Imaging: Current SSTR2-targeted Agents and Interpretation Pearls</b> Dr. Nadine Mallak
2 - 3 PM	<b>Neuroendocrine Tumors: Somatostatin Receptor (SSTR)-targeted Imaging and Therapy</b> Dr. Lisa Bodei
3 - 5 PM	<b>Proctored Workstation Cases</b>
5 - 6:30 PM	<b>Optional: Extra Time at Computers</b>

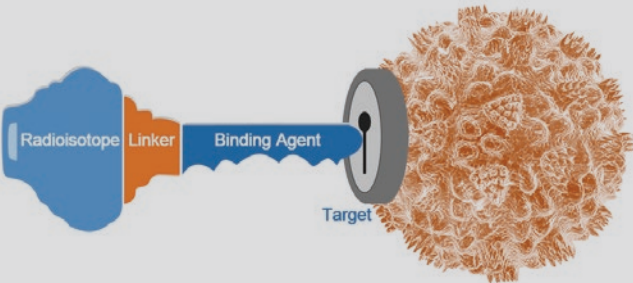



# PROGRAM AGENDA: MAY 6 – 8, 2026

## DAY 3 – FRIDAY, MAY 8

7:30 - 8:00 AM	Breakfast and Exhibits
8 - 9 AM	FDG PET/CT of the Pelvic Organs Dr. Gary Ulaner
9 - 10 AM	FDG PET/CT of the Thorax: Lung, Mediastinum, and Pleura Dr. Randy Yeh
10 AM - 12 PM	Proctored Workstation Cases
12 - 1 PM	Lunch and Exhibits
1 - 2 PM	FDG PET/CT of the GI tract: Can you stomach the challenge? Dr. Lisa Bodei
2 - 3 PM	PET/MR: Are there advantages over PET/CT? Dr. Ali Pirasteh
3 - 5 PM	Proctored Workstation Cases

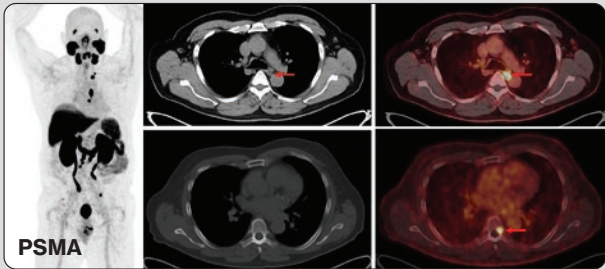

# REGISTRATION INFORMATION

## REGISTRATION FEES

	Early Rate*	General
All Healthcare Providers	\$3,300	\$3,700
Society of Nuclear Medicine & Molecular (SNMMI)	\$3,000	\$3,300
American College of Nuclear Medicine (ACNM) Member	\$3,000	\$3,300

\*Early rate is valid on or before 1/31/2026

ACNM Membership Information: [www.acnmonline.org](http://www.acnmonline.org)

SNMMI Membership Information: [www.snmmi.org](http://www.snmmi.org)

Register online at [www.hoag.org/PETCourse2026](http://www.hoag.org/PETCourse2026)

Questions: [HoagEvents@hoag.org](mailto:HoagEvents@hoag.org)