

Hoag Family Cancer Institute, in collaboration with the
Society of Nuclear Medicine and Molecular Imaging, Presents:

HOAG ANNUAL ONCOLOGIC PET/CT AND MIT COURSE



April 2 – 4, 2025

The Waterfront Beach Resort, A Hilton Hotel
21100 Pacific Coast Highway
Huntington Beach, California 92646

Includes **CME credits**, a complimentary course textbook and ample workstation time.

Registration at www.hoag.org/petctcourse2025

hoag
Hoag Family
Cancer Institute



SNM SOCIETY OF
MI NUCLEAR MEDICINE &
MOLECULAR IMAGING



PROGRAM FACULTY

COURSE DIRECTOR



Gary Ulaner, M.D., Ph.D., F.A.C.N.M.I., F.S.N.M.M.I.

James & Pamela Muzzy Endowed Chair of Molecular Imaging and Therapy
Hoag Family Cancer Institute
Professor of Radiology and Translational Genomics
University of Southern California

INVITED FACULTY



Lisa Bodei, M.D., Ph.D.

Professor of Radiology
Director of Targeted Radionuclide Therapy
Memorial Sloan Kettering Cancer Center



Andrei Iagaru, M.D.

Professor of Radiology,
Chief of Nuclear Medicine
Stanford University



Erik S. Mittra, M.D., Ph.D.

Professor of Diagnostic Radiology
Chief of Molecular Imaging and Therapy
Director of Radiopharmaceutical Therapeutics
Oregon Health & Science University



Helen Nadel, M.D.

Head, Division of Pediatric Nuclear Medicine at Lucile Packard Children's Hospital at Stanford
Professor of Radiology
Past President of the Society of Nuclear Medicine and Molecular Imaging
Stanford University



Ali Pirasteh, M.D.

Assistant Professor of Radiology and Medical Physics
Chief, MRI
Director, PET/MRI
University of Wisconsin-Madison

OVERVIEW

PROGRAM DESCRIPTION

This three-day course will emphasize modern PET/CT Imaging and Molecular Imaging and Therapy (MIT) with targeted imaging and therapy radiotracers. This course will include 12 hours of lectures from MIT leaders around the world and 12 hours of dedicated computer workstation time for attendees to personally review over 500 PET/CT studies.

This course is designed for radiologists and nuclear medicine physicians, and others ordering or interpreting oncologic PET/CT studies.

OBJECTIVES

At the conclusion of this activity, attendees will be able to optimally apply and interpret FDG, Dotatate, Prostate Specific Membrane Antigen (PSMA), and Estrogen Receptor (ER) PET/CT and corresponding molecular therapies.

PROVIDED COURSE TEXTBOOK



Fundamentals of Oncologic PET/CT

Included in course registration, course attendees will receive a copy of the course textbook, *Fundamentals of Oncologic PET/CT*, written by course director, Dr. Gary Ulaner.

CME ACCREDITATION

Accreditation

Hoag Memorial Hospital Presbyterian is accredited by California Medical Association (CMA) to provide continuing medical education for physicians.

Credit Designation

Hoag Memorial Hospital Presbyterian designated this Live Activity educational activity for the maximum of 24.00 AMA PRA Category 1 Credits™. Physicians should claim credit commensurate with the extent of their participation in the activity.

This credit can apply to the CMA Certification of Continuing Medical Education.



CONFERENCE VENUE AND ACCOMMODATIONS

**The Waterfront Hilton Beach Resort,
Huntington Beach, California**



The Hoag PET/CT and Molecular Imaging Course will be held at The Waterfront Hilton Beach Resort located in Huntington Beach. The oceanfront hotel is within a 15-minute walk of Pacific City and Huntington Beach Pier, offering many shopping and restaurant options. The Waterfront Hilton Beach Resort is located one hour from Los Angeles International Airport (LAX) and just minutes away from John Wayne Airport, Orange County (SNA). A room block has been secured for this meeting through March 11, 2025, after which the room block will be released. Room block rates for this conference begin at \$369 – \$409 + resort fees and taxes, per evening. Overnight guest parking is available for \$30 per vehicle and daily parking is \$15 per vehicle. To make a room reservation, call 714-845-8000 and ask for the Hoag PET/Onc Workshop room block or book online at www.Hoag.org/PETCTCourseRooms. **Rooms are based on availability and subject to being sold out.**

PROGRAM AGENDA: APRIL 2 – 4, 2025

DAY 1 – WEDNESDAY, APRIL 2

- 7:30 – 8:00 a.m. **Registration, Breakfast and Exhibits**
- 8:00 – 9:00 a.m. **FDG PET/CT of the Musculoskeletal System: The Good, The Bad, and the Don't Screw This Up**
Gary Ulaner, M.D., Ph.D.
- 9:00 – 10:00 a.m. **FDG PET of the Lymphatic System: Lymphoma, Metastases, and Malignancy Mimics**
Andrei Iagaru, M.D.
- 10:00 a.m. – 12:00 p.m. **Proctored Workstation Cases**
- 12:00 – 1:00 p.m. **Lunch and Exhibits**
- 1:00 – 2:00 p.m. **PSMA-targeted PET for Prostate Cancer: How to use it. How to read it.**
Andrei Iagaru, M.D.
- 2:00 -3:00 p.m. **PSMA-targeted PET for Prostate Cancer: Pearls and Pitfalls**
Gary Ulaner, M.D., Ph.D.
- 3:00 – 5:00 p.m. **Proctored Workstation Cases**
- 5:00 – 6:30 p.m. **Optional: Extra Time at Computers**
-

DAY 2 – THURSDAY, APRIL 3

- 7:30 – 8:00 a.m. **Breakfast and Exhibits**
- 8:00 – 9:00 a.m. **Estrogen Receptor (ER)-targeted PET with FES for Breast Cancer: Appropriate Use Criteria and Interpretation**
Gary Ulaner, M.D., Ph.D.
- 9:00 – 10:00 a.m. **PET/MR: Are there advantages over PET/CT?**
Ali Pirasteh, M.D.
- 10:00 a.m. – 12:00 p.m. **Proctored Workstation Cases**
- 12:00 – 1:00 p.m. **Lunch and Exhibits**
- 1:00 – 2:00 p.m. **Neuroendocrine Tumors: Dotatate PET, Including Comparison of Available Imaging Agents**
Erik Mittra, M.D., Ph.D.
- 2:00 – 3:00 p.m. **Neuroendocrine Tumors: Somatostatin Receptor (SSTR)-targeted Imaging and Therapy**
Lisa Bodei, M.D.
- 3:00 – 5:00 p.m. **Proctored Workstation Cases**
- 5:00 – 6:30 p.m. **Optional: Extra Time at Computers**

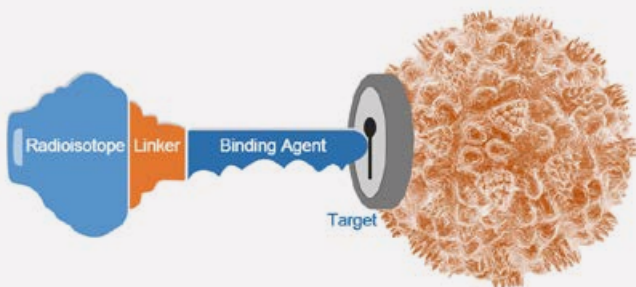

PROGRAM AGENDA: APRIL 2 – 4, 2025

DAY 3 – FRIDAY, APRIL 4

7:30 – 8:00 a.m.	Breakfast and Exhibits
8:00 – 9:00 a.m.	FDG PET/CT of the Pelvic Organs Gary Ulaner, M.D., Ph.D.
9:00 – 10:00 a.m.	FDG PET/CT of the GI tract: Can you stomach the challenge? Lisa Bodei, M.D.
10:00 a.m. – 12:00 p.m.	Proctored Workstation Cases
12:00 – 1:00 p.m.	Lunch and Exhibits
1:00 – 2:00 p.m.	Pediatric PET/CT and PET/MR: The How and Why Helen Nadel, M.D.
2:00 – 3:00 p.m.	FDG PET/CT of the Lung and Mediastinum Ali Pirasteh, M.D.
3:00 – 5:00 p.m.	Proctored Workstation Cases
5:00 p.m.	Program Adjourns

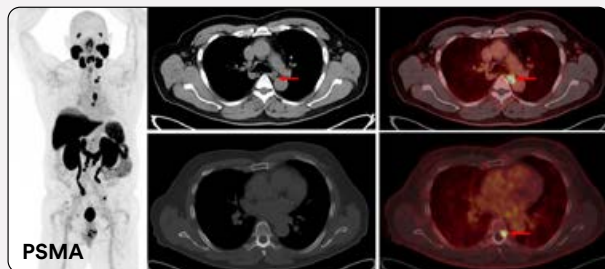

REGISTRATION INFORMATION

REGISTRATION FEES

	Early Rate*	General
All Healthcare Providers	\$3,300	\$3,700
Society of Nuclear Medicine & Molecular (SNMMI)	\$2,900	\$3,300
American College of Nuclear Medicine (ACNM) Member	\$2,900	\$3,300

*Early rate is valid on or before 1/31/2025

ACNM Membership Information: www.acnmonline.org

SNMMI Membership Information: www.snmmi.org

Register online at www.hoag.org/petctcourse2025

Questions: HoagEvents@hoag.org

Hoag Events
2995 Redhill Avenue, Suite 100
Costa Mesa, California 92626

Pre-sorted
First Class
U.S. Postage
PAID
Permit # 1271
Santa Ana, CA



**ANNUAL ONCOLOGIC PET/CT
AND MIT COURSE**

April 2 – 4, 2025

The Waterfront Beach Resort, A Hilton Hotel
21100 Pacific Coast Hwy
Huntington Beach, California 92646

hoag
Hoag Family
Cancer Institute